ESTRUCTURA ORGANICA

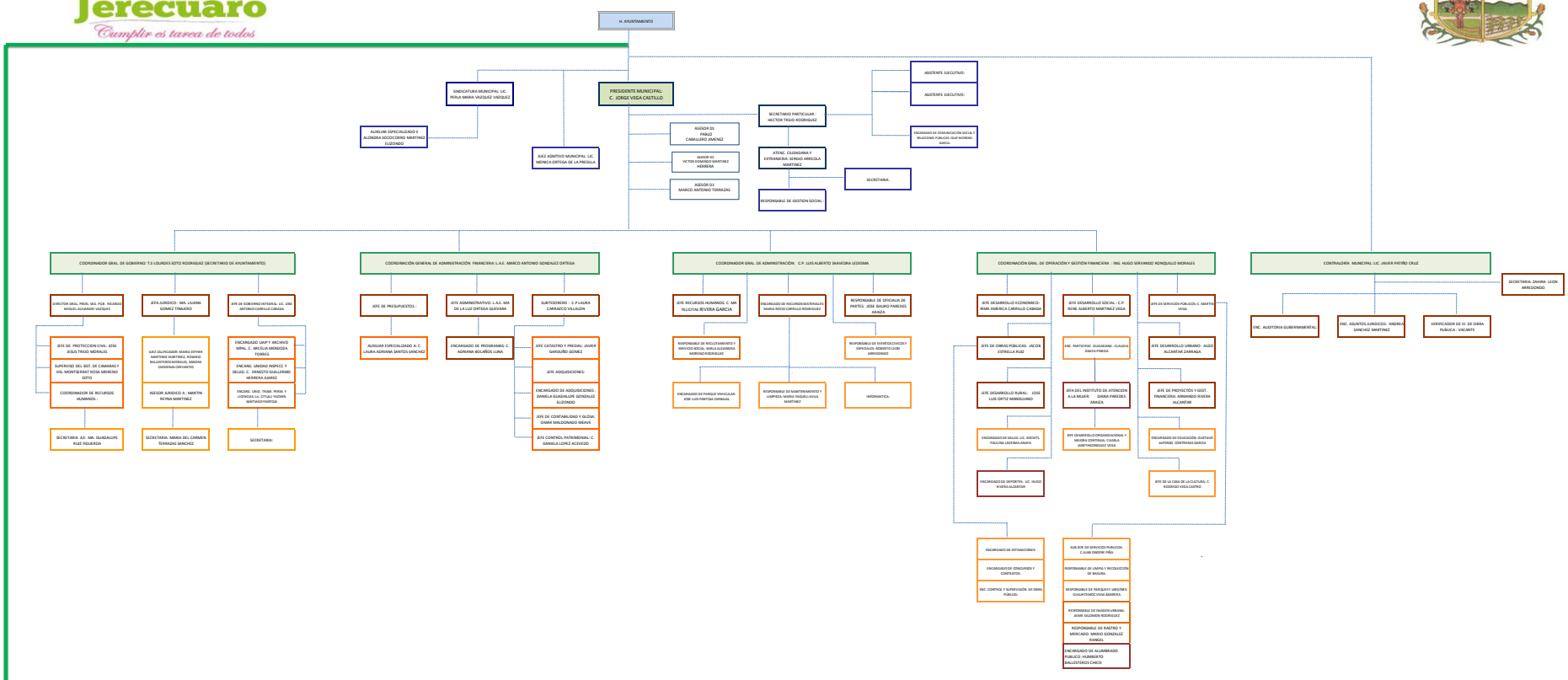

ORGANISMOS DECENTRALIZADOS

SMAPASMJ

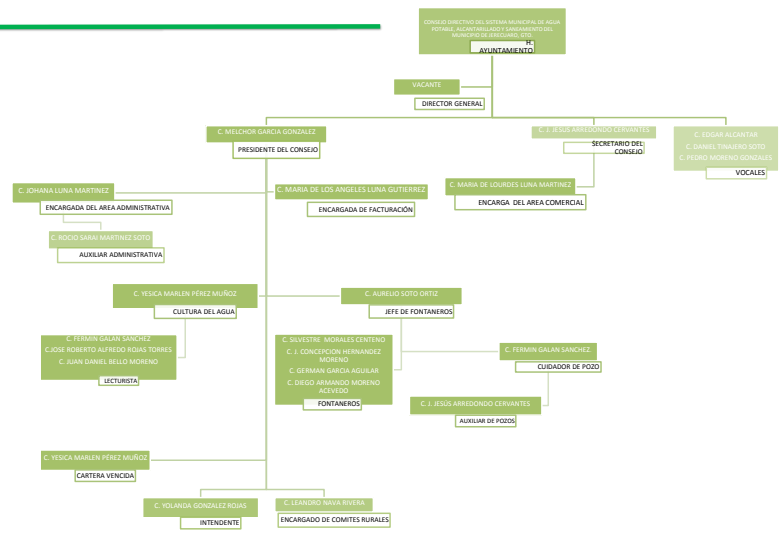

CASA DE LA CULTURA

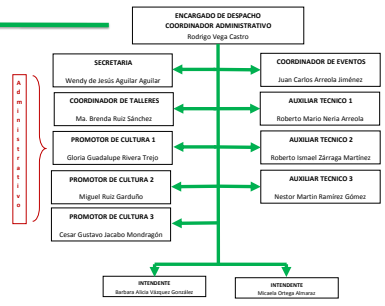
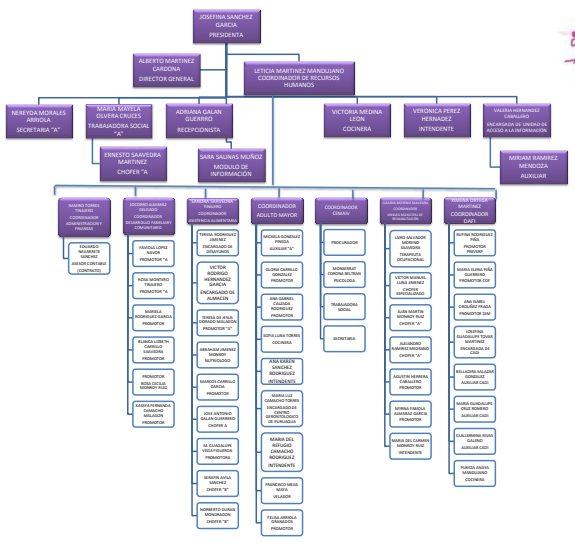
DIF MUNICIPAL JERÉCUARO